

ALL DESIGN, OPERATIVE AND PROCESS DATA PERTAINING TO THE ARTICLE SHOWN ON THIS SHEET IS THE PROPERTY OF POLYPHASER CORPORATION. THE INFORMATION IS NOT TO BE COPIED, REPRODUCED, REVEALED TO OR APPROPRIATED BY OTHERS WITHOUT THE EXPRESS WRITTEN CONSENT OF POLYPHASER CORPORATION.

These commodities or technology are exported from the U.S. in accordance with the Export Administration Regulations. Diversion contrary to U.S. law prohibited.

REVISIONS				
REV LTR	DATE	ENG	MKTG	Q.A.
C	03/05/07 ^{SH}	RD	SD	LJ

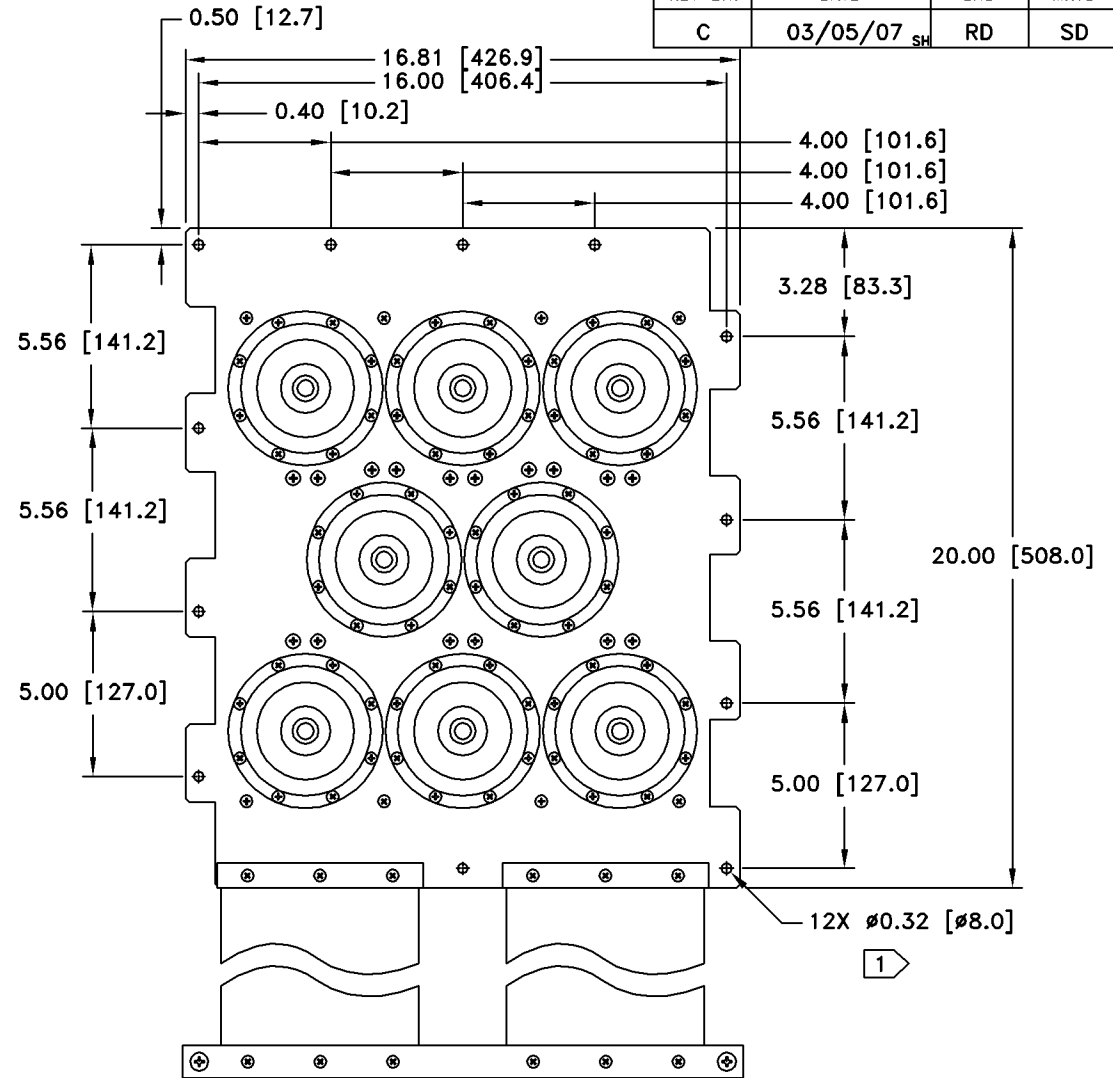
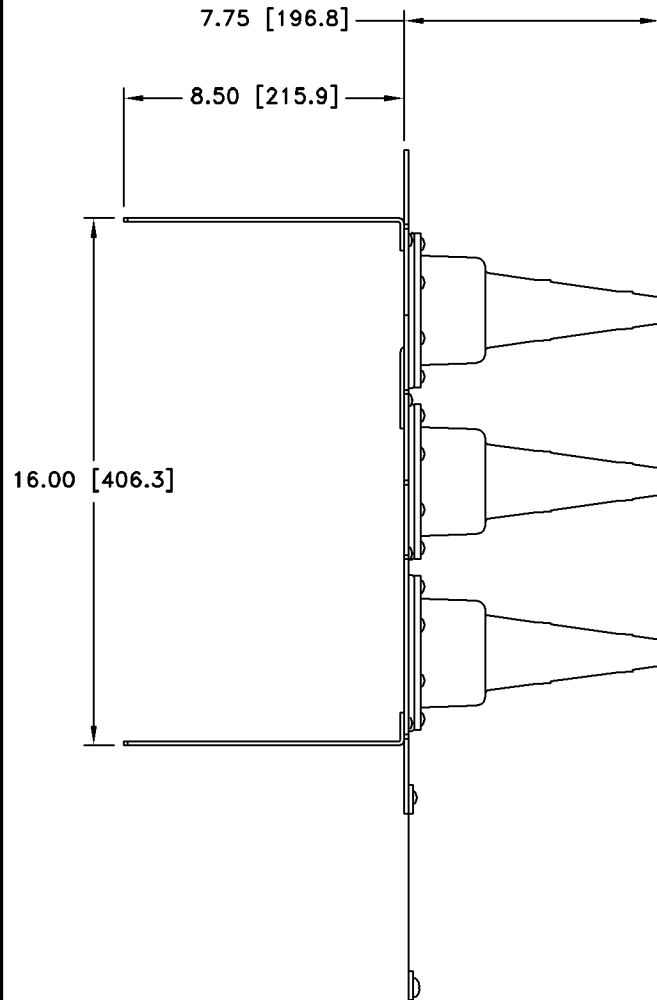

SPECIFICATIONS
MATERIAL: C110 HALF HARD COPPER
HARDWARE: STAINLESS STEEL AND BRASS
BOOTS: UV & WEATHER RESISTANT EPDM RUBBER
COAX DIAMETER: UP TO 3.125" DIAMETER

1 MATCH DRILL MOUNTING HOLES.

CUSTOMER APPROVAL: _____ DATE: _____
 ALL DIMENSIONS SHOWN ABOVE ARE FOR REFERENCE ONLY.

DRAFTER J. CALLISTER	DATE 05/27/99
MECH ENGINEER P. SKROTZKI	DATE 12/06/99
ELEC ENGINEER K. BARTEL	DATE 11/30/99
MARKETING P. HEEREN	DATE 12/06/99
QUALITY DEPT R. MATHEUS	DATE 12/06/99

PolyPhaser
 P.O. BOX 9000 MINDEN, NY 89423 TEL: 775-782-2511 FAX: 775-782-4476
 DWG NO/PART NO/DESCRIPTION

8PEEP-M
 CUSTOMER PRINT

CAGE CODE 61114	FILE NAME -C1	SCALE 1/6	SHEET 1 OF 1
--------------------	------------------	--------------	-----------------